



# PICTURE DICTIONARY



TIMELY PUBLICATION



TIMELY PUBLICATION



# PICTURE DICTIONARY

A General Knowledge Book



PASTE YOUR PHOTO

MY NAME IS.....

I AM ..... YEARS OLD.

I AM IN STANDARD.....

MY SCHOOL NAME IS.....

By Mrs. Vaishnavi S. Giri

# Contents

<b>1. My Self</b>	<b>3</b>
<b>2. My Family</b>	<b>4</b>
<b>3. Parts Of Our Body</b>	<b>5 - 6</b>
<b>4. Domestic Animals</b>	<b>7 - 8</b>
<b>5. Wild Animals</b>	<b>9 - 10</b>
<b>6. Flowers</b>	<b>11 - 12</b>
<b>7. Fruits</b>	<b>13</b>
<b>8. Vegetables</b>	<b>14 - 15</b>
<b>9. Birds World</b>	<b>16</b>
<b>10. Insects</b>	<b>17 - 18</b>
<b>11. Sea Animals</b>	<b>19</b>
<b>12. Vehicles</b>	<b>20</b>
<b>13. Musical Instruments</b>	<b>21</b>
<b>14. Home Appliances</b>	<b>22</b>
<b>15. Colour Identification</b>	<b>23 - 24</b>
<b>16. Our Healthy Food</b>	<b>25</b>
<b>17. My School</b>	<b>26</b>
<b>18. Our Festivals</b>	<b>27</b>
<b>19. Seasons</b>	<b>28</b>
<b>20. Days In A Week</b>	<b>29</b>
<b>21. Good Manners</b>	<b>30</b>
<b>22. Famous Cartoon Characters</b>	<b>31</b>
<b>23. Numbers</b>	<b>32</b>



# 1

## MY SELF



PASTE YOUR PHOTO

- 1) My name is .....
- 2) I am a (girl/boy)
- 3) I am ..... years old.
- 4) I am studying in ..... school.
- 5) I am in std. ....
- 6) I have ..... brother/s and ..... sister.
- 7) I live in .....
- 8) My best friend is .....



# 2

## MY FAMILY





# 3

# PARTS OF OUR BODY



## BODY PARTS

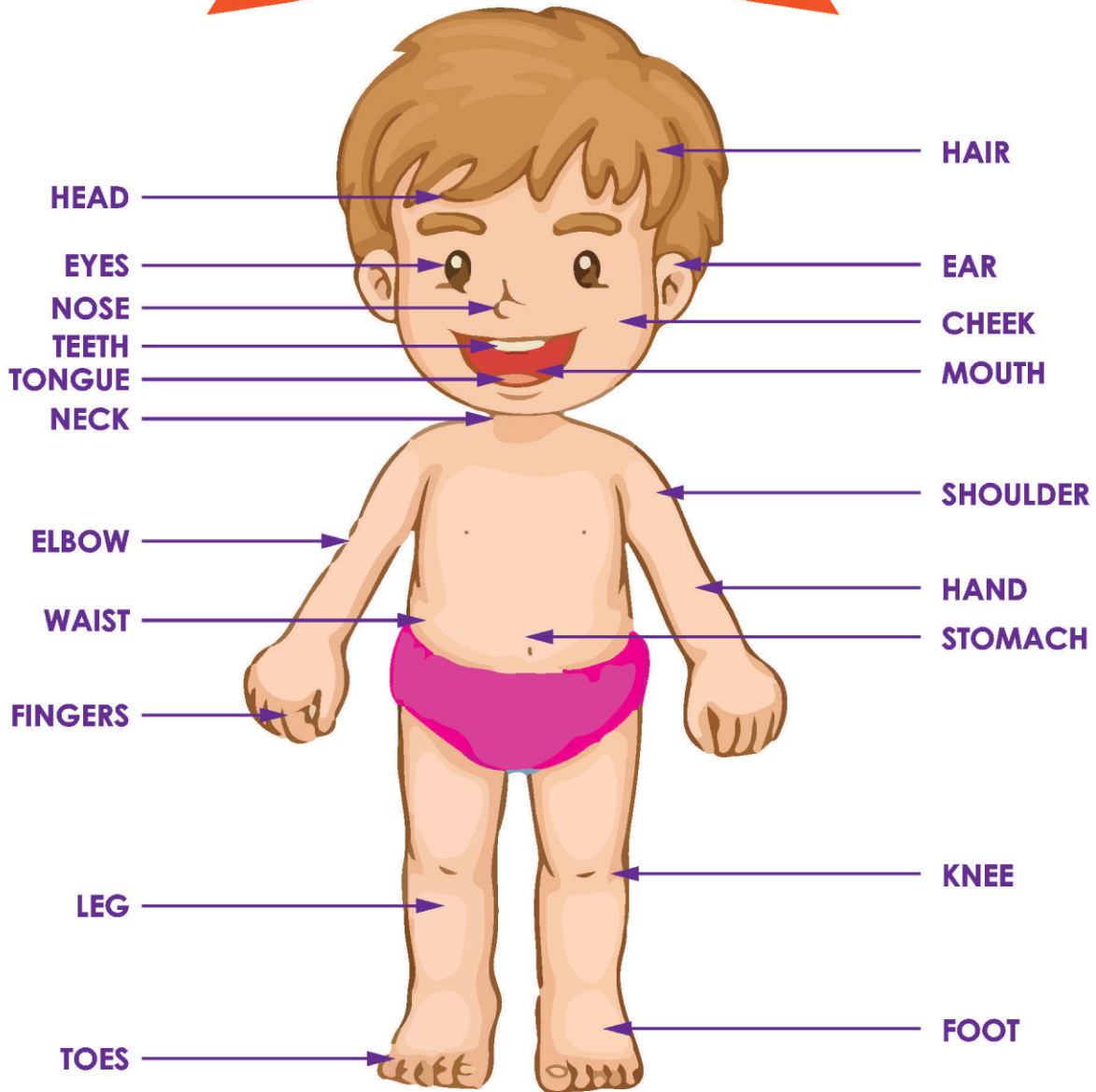

### For Teacher:

Ask the student to do the actions with body parts like, Nod your head, close your eyes, open your mouth, raise your hands, etc.



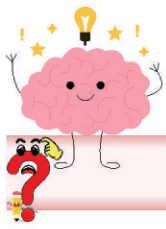

# Let's Revise !

## BODY PARTS



**EYES**



**TO READ**



**NOSE**



**TO SMELL**



**EAR**



**TO HEAR**



**MOUTH**



**TO EAT**

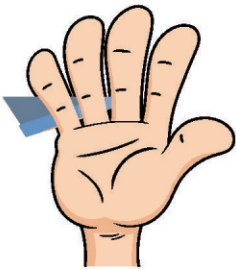

**HANDS**



**TO WRITE**



**LEGS**



**TO WALK**





# 4

# DOMESTIC ANIMALS

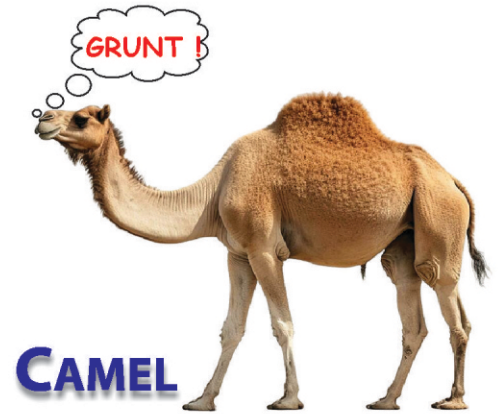



## ?Activity :

Match the pair of animals with their names.



DOG



HORSE



COW



SHEEP



CAMEL



# 5

# WILD ANIMALS



ROAR !

**LION**



CHORTLE !

**KANGAROO**

TRUMET !



**ELEPHANT**

BLEAT !



**GIRAFFE**

GROWL!



**TIGER**

BELL !



**DEER**

WHINNY!



**ZEBRA**

WHOOP!



**MONKEY**

GROWL !



**BEAR**



 **Activity :**

**Colour the animal.**

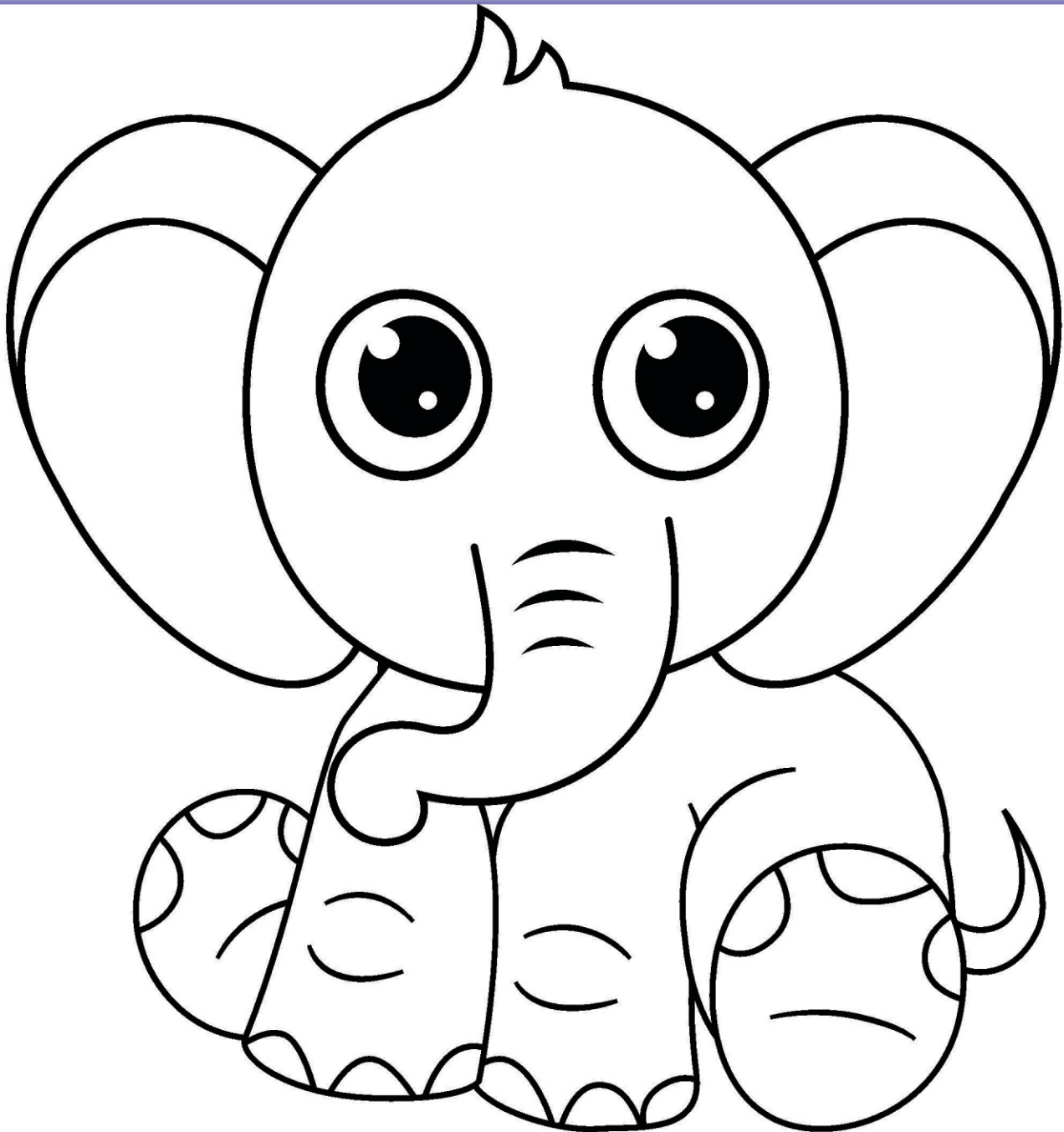



# 6

# FLOWERS



**LOTUS**



**SUNFLOWER**



**CHAMPA**



**SHOE FLOWER**



**MARIGOLD**



**DAFFODIL**



**JASMINE**



**ROSE**



**PERIWINKLE**



**MOGRA**



**DAISY**



**LILY**

**?Activity :**

**Match the pair of flowers with their colours.**

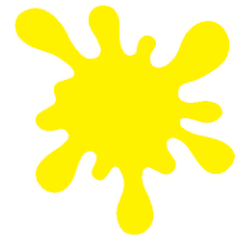



7

# FRUITS



**ORANGE**



**PEAR**



**APPLE**

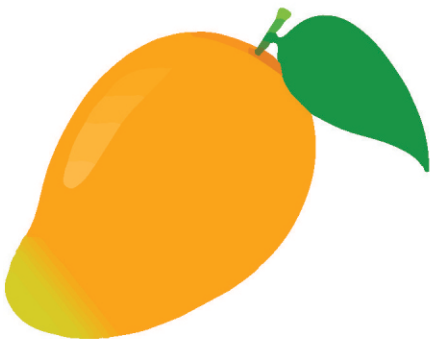

**MANGO**



**GRAPES**



**PINEAPPLE**



**POMEGRANET**



**STRAWBERRY**



**CHICKOO**



**PAPAYA**

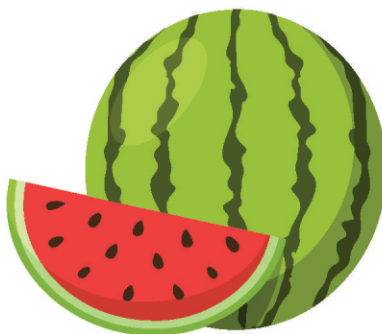

**WATERMELON**



**BANANA**



# 8

# VEGETABLES



**CAPCICUM**

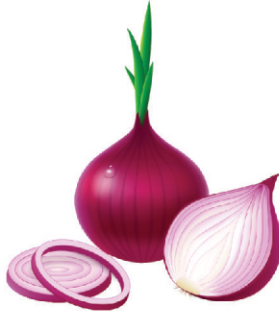

**ONION**

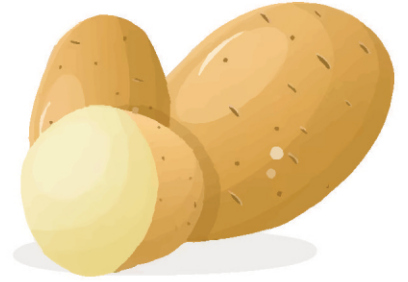

**POTATO**



**CABBAGE**



**TOMATO**



**CAULIFLOWER**



**PUMPKIN**

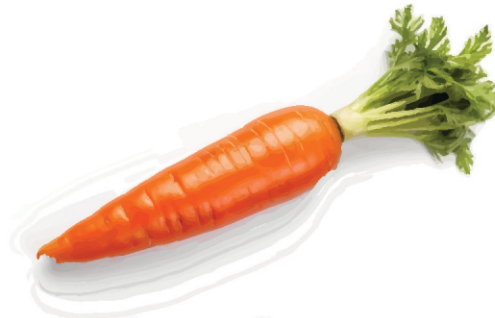

**CARROT**

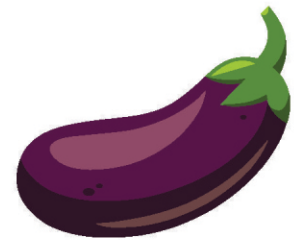

**BRINJAL**



**RADISH**



**GINGER**

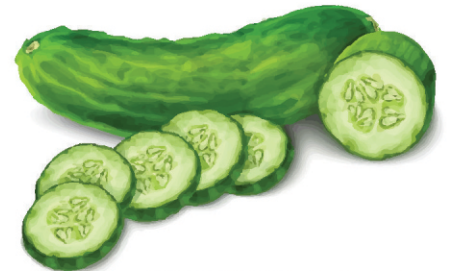

**CUCUMBER**

# ?Activity :

Match the pair of the fruits and vegetables with their baskets.

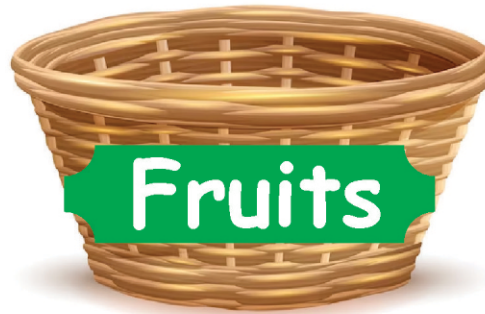
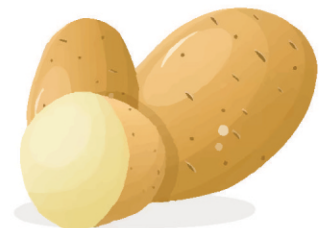
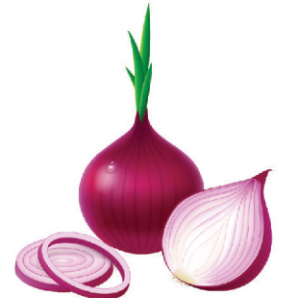
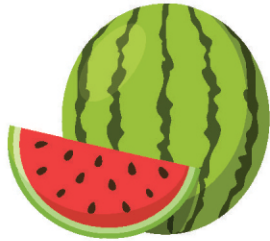
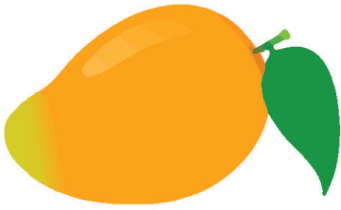



EAGLE



SPARROW



PIGEON



CROW



OWL

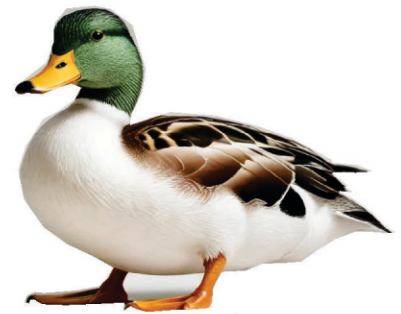

DUCK



COCK



HEN



SWAN



PEACOCK



OSTRICH



PARROT



10

# INSECTS



**HONEYBEE**



**BUTTERFLY**



**MOSQUITO**



**COCKROACH**



**GRASSHOPPER**

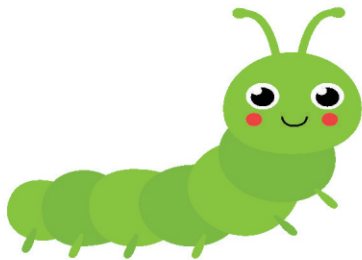

**CATERPILLAR**

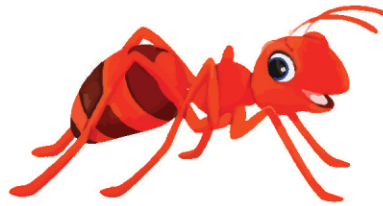

**ANT**



**SPIDER**



**BED BUG**

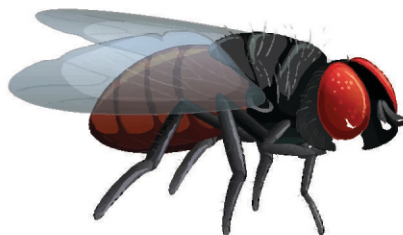

**HOUSEFLY**



**SNAIL**

# ?Activity :

Match the pair.



CROW



SPIDER

ANT



OSTRICH



COCKROACH



EAGLE



GRASSHOPPER

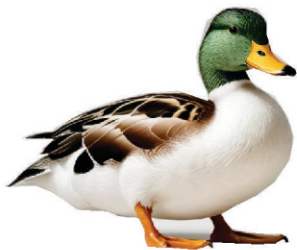

BUTTERFLY



HONEYBEE



DUCK



Date : ...../...../.....

Teacher's Sign. : .....



11

# SEA ANIMALS



FROG



CRAB



TURTLE



WALRUS



SHARK



WHALE



SEAHORSE



DOLPHIN



STAR FISH



OCTOPUS



FISH

# 12

# VEHICLES



**MOTORCYCLE**



**SCOOTER**



**BICYCLE**



**RICKSHAW**



**AEROPLANE**



**BUS**



**HELICOPTER**



**TRACTOR**



**CAR**



**AUTO-RICKSHAW**



**TRAIN**



**TRUCK**



# 13

# MUSICAL INSTRUMENTS



**HARMONIUM**



**BUGLE**



**DHOLAK**



**TABLA**



**PIANO**



**TAMBOURINE**



**GUITAR**



**VIOLIN**



**FLUTE**



**VEENA**



**DRUM**

# 14 HOME APPLIANCES





## COLOURS

WHITE

YELLOW

RED

BLUE

ORANGE

GREEN

BROWN

PURPLE

BLACK

## SHAPES



SQUARE

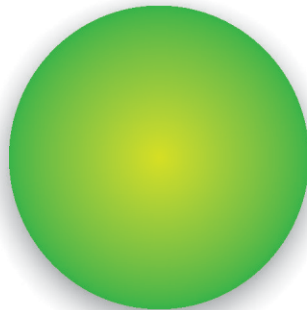

CIRCLE

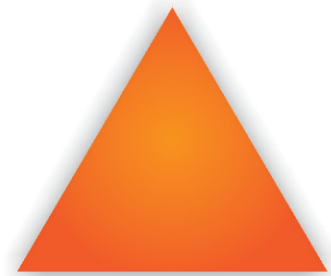

TRIANGLE

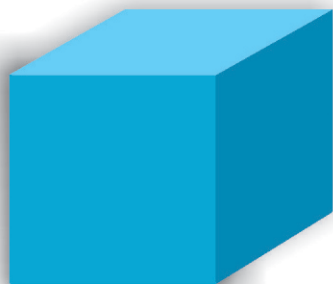

CUBE



RECTANGLE

# ?Activity :

Match the pair and colour the shapes according below.



GREEN

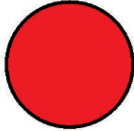

YELLOW

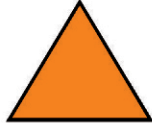

BLUE



ORANGE

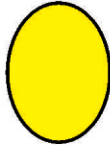

RED

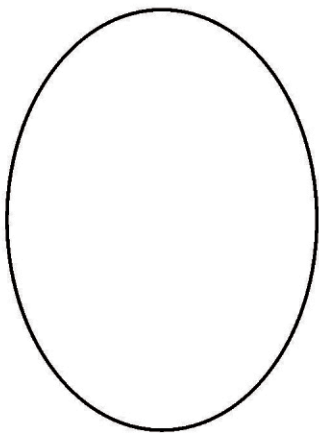

OVAL

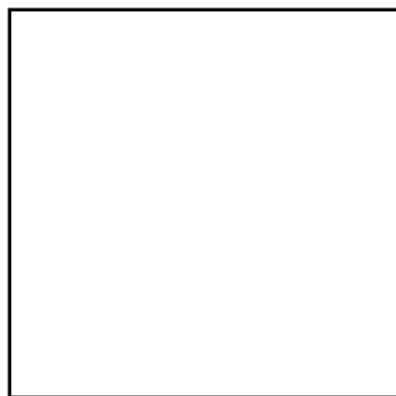

SQUARE

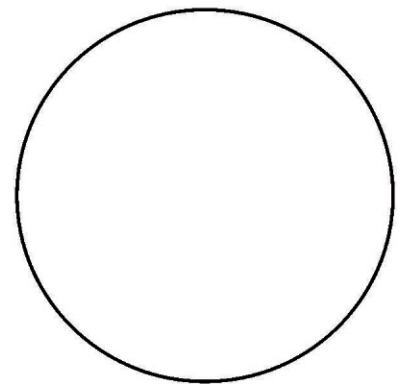

CIRCLE

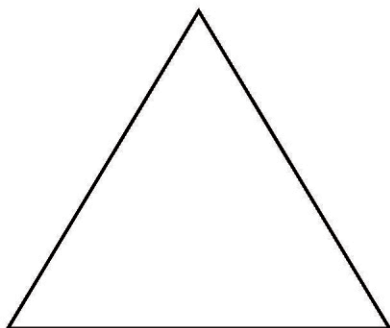

TRIANGLE



RECTANGLE



# 16

## OUR HEALTHY FOODS



1. We eat breakfast in the morning.



2. We eat lunch at afternoon.



Date : ...../...../.....

# 17 MY SCHOOL



1. Students go to school everyday.
2. They like their school, their class and their teachers.
3. In school, students learn so many good things and activities.



We learn to read and write :



BOOK RACK



BLACKBOARD



TEACHER



CHART



BOOK



BENCH AND  
DESK



CHALK

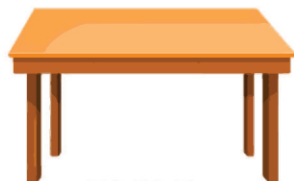

TABLE



WATER BOTTLE



TIFFIN



DUSTER

# 18 OUR FESTIVALS



**RAKSHABANDHAN**



**DIWALI**



**EID**



**HOLI**



**CHRISTMAS**



**MAKAR SANKRANTI**



## SUMMER SEASON

In summer it is very hot.  
We wear cotton clothes.  
We like to drink cold drinks  
and eat ice-cream.



## WINTER SEASON

In winter it is very cold.  
We wear woollen clothes.  
We like to eat hot food.



## RAINY SEASON

In rainy season we use  
umbrella, raincoat and gumboots.



# 20 DAYS IN A WEEK



There are 7 days in a week :



SUNDAY



MONDAY



TUESDAY

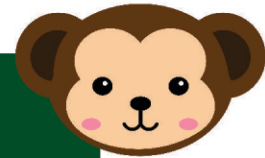

WEDNESDAY



THURSDAY



FRIDAY



SATURDAY



# 21

## GOOD MANNERS



We must obey our parents, teachers and elders.



When you wake up,  
say.....

**Good Morning !**

When you go to sleep,  
say.....

**Good Night.**



When you do any  
mistake, say.....

**Sorry !**

When some one gives  
you gift, say.....

**Thank you !**



If you meet someone,  
say.....

**Hello !**



22

FAMOUS CARTOON CHARACTERS



DORAMEMON

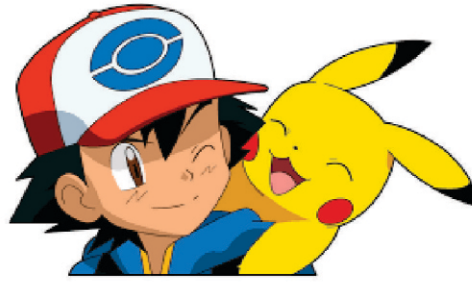

POKEMON



TOM & JERRY



DONAND DUCK



MICKEY MOUSE



SHINCHAN



NINJA HATTORI



SCOOBY DOO



NOBITA



ONE



TWO



THREE



FOUR



FIVE



SIX



SEVEN



EIGHT



NINE



TEN



## TIMELY PUBLICATIONS

Near Naik Wada, Naik Road,  
Mahal, Nagpur. 440032

E-mail : [timelypublications@gmail.com](mailto:timelypublications@gmail.com)

[www.timelypublication.com](http://www.timelypublication.com)

- **Book Design By** : Shivali A. Puri
- **Printed by** : Sanjay Offset, New Shukrawari, Nagpur.
- **Revised Edition** : 2026

© All Rights Reserved with Publisher.

All Books are Available at :

•Mumbai •Ahmadabad •Hyderabad •Delhi •Bhopal.

ISBN 978-93-87379-14-5



₹199.00